

SURVEYOR'S OFFICE

Hamilton County

Kenton C. Ward, CFM
Surveyor of Hamilton County
Phone (317) 776-8495
Fax (317) 776-9628

Suite 188
One Hamilton County Square
Noblesville, Indiana 46060-2230

October 18, 2007

TO: Hamilton County Drainage Board

RE: S.M. Smith Drain, Maple Village Section 2 Arm

Attached is a petition filed by Platinum Properties, LLC along with a non-enforcement request, plans, calculations, quantity summary and assessment roll for the Maple Village Section 2 Arm, S.M. Smith Drain to be located in Washington Township. I have reviewed the submittals and petition and have found each to be in proper form.

I have made a personal inspection of the land described in the petition. Upon doing so, I believe that the drain is practicable, will improve the public health, benefit a public highway, and be of public utility and that the costs, damages and expenses of the proposed drain will probably be less than the benefits accruing to the owners of land likely to be benefited. The drain will consist of the following:

6" SSD	6,580 ft.	24" RCP	234 ft.
12" HDPE	227 ft.	27" RCP	374 ft.
12" RCP	837 ft.	30" RCP	131 ft.
15" RCP	176 ft.	36" RCP	758 ft.
18" RCP	130 ft.		

The total length of the drain will be 9,447 feet.

With this project, the original S.M. Smith Drain between Sta. 18+25, which is the ending point of the reconstruction done for Maple Knoll Elementary, see my report dated April 7, 2005, hearing date January 23, 2006 (D.B. 9, pages 6 to 8), and approximately Sta. 5+00 will be vacated. The S.M. Smith Drain will temporarily be piped with the 12" HDPE pipe, listed above, from approximately Sta. 5+00 to Pond #3. This section of pipe will be vacated in the future when the future section of Maple Village is developed. Also, to be vacated with this project is 30 feet of 24" RCP from Str. 703 to Str. 711 per the report for the above mentioned Maple Knoll Elementary Relocation. This pipe was installed to pick up drainage from the area now being developed with this project and the drainage system will connect back into the same location as the pipe being vacated.

The retention ponds (Pond #2 and #3) located in Common Areas #4 and future common area is to be considered part of the regulated drain. Pond maintenance shall include the inlet(s), outlet(s) sediment removal and erosion control along the banks as part of the regulated drain. The maintenance of the retention pond (Pond #2 and #3) such as mowing and aquatic vegetation control will be the responsibility of the Homeowners Association. The Board however, will retain jurisdiction for ensuring the storage volume for which the pond was designed will be retained, thereby, allowing no fill or easement encroachments.

The subsurface drains (SSD) to be part of the regulated drain are those located under the curbs. Only the main SSD lines which are located within the right of way are to be maintained as regulated drain. Laterals for individual lots will not be considered part of the regulated drain.

I have reviewed the plans and believe the drain will benefit each lot equally. Therefore, I recommend each lot be assessed equally. I also believe that no damages will result to landowners by the construction of this drain. I recommend a maintenance assessment of \$10.00 per acre for common areas and platted lots, with a \$65.00 minimum, and \$10.00 per acre for roadways. With this assessment the total annual assessment for this drain/this section will be \$4,183.50.

The petitioner has submitted surety for the proposed drain at this time. The sureties which are in the form of a Performance Bond are as follows:

Agent: Bond Safeguard Insurance Company
Date: May 3, 2007
Number: 5027032
For: Storm Drainage
Amount: \$254,088.00

Parcels assessed for this drain may be assessed for the Little Eagle Creek Drain at sometime in the future.

I believe this proposed drain meets the requirements for Urban Drain Classification as set out in IC 36-9-27-67 to 69. Therefore, this drain shall be designated as an Urban Drain.

I recommend that upon approval of the above proposed drain that the Board also approve the attached non-enforcement request. The request is for the reduction of the regulated drain easement to those easement widths as shown on the secondary plat for Maple Village Section 2 as recorded in the office of the Hamilton County Recorder.

I recommend the Board set a hearing for this proposed drain for November 26, 2007.



Kenton C. Ward, CFM
Hamilton County Surveyor

KCW/pjl

STATE OF INDIANA)
)
COUNTY OF HAMILTON)

TO: HAMILTON COUNTY DRAINAGE BOARD
% Hamilton County Surveyor
One Hamilton County Square, Suite 188
Noblesville, IN. 46060-2230

In the matter of Maple Village Subdivision, Section
Two Drain Petition.

Petitioner is the owner of all lots in the land affected by the proposed new regulated drain. The drainage will affect various lots in Maple Village, Section 2, a subdivision in Hamilton County, Indiana. The general route of such drainage shall be in existing easements and along public roads as shown in the plans on file in the Surveyor's Office.

Petitioner believes that the cost, damages and expenses of the proposed improvement will be less than the benefits which will result to the owners of the land likely to be benefited thereby. Petitioner believes the proposed improvements will:

- (a) improve public health
- (b) benefit a public street
- (c) be of public utility

Petitioner agrees to pay the cost of construction of the drainage system and requests periodic maintenance assessments by the Board thereafter.

The Petitioner also agrees to the following:

1. To provide the Drainage Board a Performance Bond or Non-Revocable Letter of Credit for the portion of the drainage system which will be made a regulated drain. The bond will be in the amount of 120% of the Engineer's estimate. The bond will be in effect until construction of 100% of the system is completed and so certified by the Engineer.
2. The Petitioner shall retain an Engineer throughout the construction phase. At completion of the project the Petitioner's Engineer shall certify that the drainage system which is to be maintained as a regulated drain has been constructed as per construction plans.
3. The Petitioner agrees to request in writing to the County Surveyor any changes from the approved plan and must receive written authorization from the County Surveyor prior to implementation of the change. All changes shall be documented and given to the Surveyor to be placed in the Drain file.
4. The Petitioner shall instruct his Engineer to provide a reproducible print on a 24" x 36" Mylar of the final design of the Drainage System. This shall be submitted to the County Surveyor prior to the release of the Performance Bond.
5. The Petitioner shall comply with the Erosion Control Plan as specified on the construction plans. Failure to comply with the Erosion Control Plan shall be determined by the Board as being an obstruction to the drainage system. The County Surveyor shall immediately install or repair the needed measures at Petitioners cost as per IC 36-9-27-46.

The Petitioner further requests that the Drain be classified as an Urban Drain as per IC 36-9-27-69(d).

RECORDED OWNER(S) OF LAND INVOLVED

Signed _____

Kenneth R. BRASSEUR
~~Timothy J. Walter~~
Printed Name _____

February 14, 2007
Date _____

Signed _____

Printed Name _____

Date _____

Signed _____

Printed Name _____

Date _____

Signed _____

Printed Name _____

Date _____



Maple Village Section 2 (AKA Sonoma)
 Engineers Estimate - Storm, Erosion Control & Monumentation
 Original: 4/30/07
 By: NJR

Item	Unit	Unit Cost	Quantities	Cost
Storm Drainage				
12" Pipe	LF	\$ 23.06	760	\$ 17,526
12" End Section	EA	\$ -		\$ -
12" Trash Guard	EA	\$ -		\$ -
15" Pipe	LF	\$ 25.92	367	\$ 9,513
15" End Section	EA	\$ 801.94	3	\$ 2,406
15" Trash Guard	EA	\$ 475.00	3	\$ 1,425
18" Pipe	LF	\$ -		\$ -
18" End Section	EA	\$ -		\$ -
18" Trash Guard	EA	\$ -		\$ -
21" Pipe	LF	\$ -		\$ -
21" End Section	EA	\$ -		\$ -
21" Trash Guard	EA	\$ -		\$ -
24" Pipe	LF	\$ 30.92	234	\$ 7,235
24" End Section	EA	\$ 982.30	2	\$ 1,965
24" Trash Guard	EA	\$ 475.00	2	\$ 950
27" Pipe	LF	\$ -	0	\$ -
27" End Section	EA	\$ -	0	\$ -
27" Trash Guard	EA	\$ -		\$ -
30" Pipe	LF	\$ 36.95	278	\$ 10,272
30" End Section	EA	\$ 1,335.98	1	\$ 1,336
30" Trash Guard	EA	\$ 475.00	1	\$ 475
33" Pipe	LF	\$ -		\$ -
33" End Section	EA	\$ -		\$ -
33" Trash Guard	EA	\$ -		\$ -
36" Pipe	LF	\$ 45.90	970	\$ 44,523
36" End Section	EA	\$ 1,395.98	2	\$ 2,792
36" Trash Guard	EA	\$ 475.00	2	\$ 950
42" Pipe	LF	\$ -		\$ -
42" End Section	EA	\$ -		\$ -
42" Trash Guard	EA	\$ -		\$ -
48" Pipe	LF	\$ -		\$ -
48" End Section	EA	\$ -		\$ -
48" Trash Guard	EA	\$ -		\$ -
Standard Storm Manholes	EA	\$ 1,967.30	11	\$ 21,640
Large Storm Manholes & Double Inlets	EA	\$ -		\$ -
Storm Inlets	EA	\$ 1,967.30	19	\$ 37,379
Sand Backfill and Bedding	TON	\$ 9.10	340.00	\$ 3,094
Sub-total				\$ 163,480
Sub-surface Drains - under curb	LF	\$ 5.66	6,670	\$ 37,752
Sub-surface Drains - in swales	LF	\$ -		\$ -
Sub-surface Drains - sump laterals	EA	\$ 65.14	59	\$ 3,843
Total				\$ 205,080
Monuments & Markers				
Lot Corner Monuments	LOT	\$ 90.00	59.00	\$ 5,310
Street Centerline Monumentation	EA	\$ 150.00	9.00	\$ 1,350
Total				\$ 6,660
Erosion Control				
--> Not Applicable - Property annexed by Town of Westfield and governed by Westfield MS4 permit.			NA	NA
Total				\$ -
Grand Total				\$ 211,740
Per Hamilton County Ordinance - Bond Amount				120% \$ 254,088

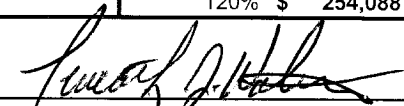
BY: 
 Timothy J. Walter, P.E.
 Indiana Registration No. 19900152



State of: ILLINOIS
County of: DUPAGE

On May 3, 2007, before me, Melissa Schmidt, a Notary Public in and for said County and State, residing therein, duly commissioned and sworn, personally appeared Heather A. Beck, known to me to be Attorney-in-Fact for Bond Safeguard Insurance Company, the corporation described in and that executed the within and foregoing instrument, and known to me to be the person who executed the said instrument on behalf of the said corporation, and he duly acknowledged to me that such corporation executed the same.

IN WITNESS WHEREOF, I have hereunto set my hand and affixed my official seal, the day and year stated in this certificate above.

My Commission Expires: June 23, 2008.

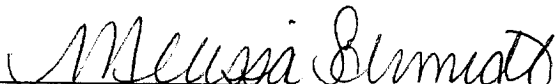

Melissa Schmidt, Notary Public

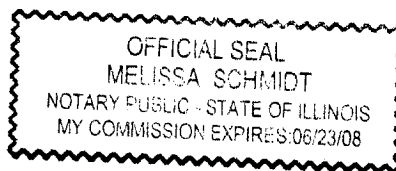

BEFORE THE HAMILTON COUNTY DRAINAGE BOARD
IN THE MATTER OF

S. M. Smith Drain, Maple Village Section 2 Arm

NOTICE

To Whom It May Concern and: _____

Notice is hereby given of the hearing of the Hamilton County Drainage Board on the **S. M. Smith Drain, Maple Village Section 2 Arm** on **November 26, 2007** at **9:10 A.M.** in Commissioners Court, Hamilton County Judicial Center, One Hamilton County Square, Noblesville, Indiana, and which construction and maintenance reports of the Surveyor and the Schedule of Assessments made by the Drainage Board have been filed and are available for public inspection in the office of the Hamilton County Surveyor.

Hamilton County Drainage Board

Attest: Lynette Mosbaugh

ONE TIME ONLY

BEFORE THE HAMILTON COUNTY DRAINAGE BOARD
IN THE MATTER OF THE

S. M. Smith Drain, Maple Village Section 2 Arm

NOTICE

Notice is hereby given pursuant to Section 405 of the 1965 Indiana Drainage Code that this Board, prior to final adjournment on **November 26, 2007** has issued an order adopting the Schedule of Assessments, filed the same and made public announcement thereof at the hearing and ordered publication. If judicial review of the findings and order of the Board is not requested pursuant to Article Eight of this code within twenty (20) days from the date of this publication, the order shall be conclusive.

Hamilton County Drainage Board

Attest: Lynette Mosbaugh

ONE TIME ONLY

FINDINGS AND ORDER

CONCERNING THE MAINTENANCE OF THE

S. M. Smith Drain, Maple Village Section 2 Arm

On this **26th day of November, 2007**, the Hamilton County Drainage Board has held a hearing on the Maintenance Report and Schedule of Assessments of the **S. M. Smith Drain, Maple Village Section 2 Arm**.

Evidence has been heard. Objections were presented and considered. The Board then adopted the original/amended Schedule of Assessments. The Board now finds that the annual maintenance assessment will be less than the benefits to the landowners and issues this order declaring that this Maintenance Fund be established.

HAMILTON COUNTY DRAINAGE BOARD

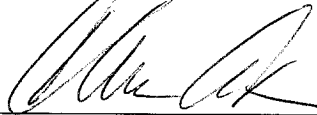

President

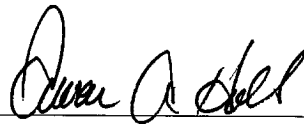

Member

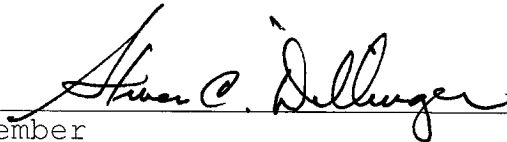

Member

Attest: 

CERTIFICATE OF COMPLETION AND COMPLIANCE

To: Hamilton County Surveyor

Re: **Maple Village, Section 2**

I hereby certify that:

1. I am a Registered Land Surveyor or Engineer in the State of Indiana.
2. I am familiar with the plans and specifications for the above referenced subdivision.
3. I have personally observed and supervised the completion of the drainage facilities for the above referenced subdivision.
4. The drainage facilities within the above referenced subdivision to the best of my knowledge, information and belief have been installed and completed in conformity with all plans and specifications.
5. The drainage facilities within the above referenced subdivision to the best of my knowledge, information and belief have been correctly represented on the Record Drawings, Digital Record Drawings and the Structure Data Spreadsheet.

Signature: _____

Date: October 25, 2007

Type or Print Name: Dennis D. Olmstead - Stoepelwerth & Associates, Inc.

Business Address: 7965 East 106th Street

Fishers, Indiana 46038

Telephone Number: (317) 849-5935

SEAL

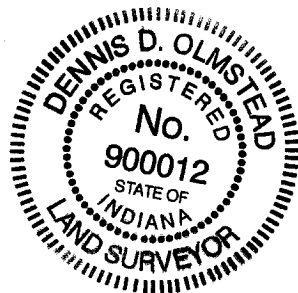

INDIANA REGISTRATION NUMBER

900012

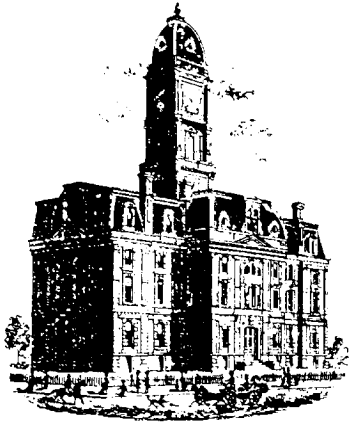

SURVEYOR'S OFFICE

Hamilton County

Kenton C. Ward, CFM
 Surveyor of Hamilton County
 Phone (317) 776-8495
 Fax (317) 776-9628

Suite 188
 One Hamilton County Square
 Noblesville, Indiana 46060-2230

To: Hamilton County Drainage Board

April 9, 2008

Re: Little Eagle Creek Drain: Maple Village Section 2

Attached are as-builts, certificate of completion & compliance, and other information for Maple Village Section 2. An inspection of the drainage facilities for this section has been made and the facilities were found to be complete and acceptable.

During construction, changes were made to the drain, which will alter the plans submitted with my report for this drain-dated October 18, 2007. The report was approved by the Board at the hearing held November 26, 2007. (See Drainage Board Minutes Book 10, Pages 514-515) The changes are as follows:

Structure:	Length:	Size	Material:	Up Invert:	Dn Invert	Grade:	Changes(ft):
706-705	31	12	RCP	917.58	917.4	0.58	
705-704	90	12	RCP	917.4	916.92	0.53	
704-703	28	36	RCP	914.53	914.43	0.36	
703-Ex	176	36	RCP	914.43	913.88	0.31	1
708-707	109	12	RCP	915.92	914.66	1.16	-1
707-704	107	36	RCP	914.66	914.53	0.12	1
712-711	110	12	RCP	916.5	915.37	1.03	
711-710	133	36	RCP	915.37	915.2	0.13	2
710-709	29	36	RCP	915.2	914.92	0.97	1
709-707	129	36	RCP	914.92	914.66	0.2	1
717-716	111	15	RCP	916.65	916.08	0.51	
716-714	131	30	RCP	916.08	915.78	0.23	
714-713	29	36	RCP	915.78	915.64	0.48	1
713-711	128	36	RCP	915.64	915.37	0.21	-3
718A-718	17	27	RCP	916.72	916.59	0.76	1
718-716	130	27	RCP	916.08	916.59	0.39	-1
715-714	51	12	RCP	916.52	915.78	1.45	
731-Ex	52	12	RCP	916.02	915.6	0.81	1
730-Ex	39	12	RCP	915.17	914.85	0.82	-1
729-Ex	38	12	RCP	915.06	914.22	2.21	-2
743-742	36	12	RCP	915.44	915.4	0.11	
742-741	132	18	RCP	915.4	914.82	0.44	2

699-700	125	27	RCP	916	915.63	0.3	-4
700-701	31	27	RCP	915.63	915.31	1.03	
701-702	61	27	RCP	915.31	914.82	0.8	-6
607-606	90	12	RCP	919.12	918.22	1	
605-605	50	12	RCP	918.22	917.61	1.22	-1
605-604	77	12	RCP	917.61	914.89	3.53	
697-696	59	15	RCP	917.35	916.21	1.93	-7
672A-672	15	24	RCP	916.57	916.49	0.53	-1
673-672	61	12	RCP	918.52	917.92	0.98	1
672-671	127	24	RCP	916.49	916.35	0.15	-4
671-670	28	24	RCP	916.35	916.01	1.04	
670-669	61	24	RCP	916.01	915.78	0.38	2

6" SSD Streets:

Tilbury	679.5
Wendover	511
Lichfield	476.5
Burntwood	1054
Kingsbridge	515
x2	
Total:	<u>6472</u>

Other Drain:

12"	
HDPE	227
Total:	<u>227</u>

RCP Pipe Totals:

12	834
15	170
18	132
24	231
27	364
30	131
36	759
Total:	<u>2621</u>

The length of the drain due to the changes described above is now **9320 feet**.

The non-enforcement was approved by the Board at its meeting on November 26, 2007 and recorded under instrument #2007066457.

The following sureties were guaranteed by Bond Safeguard and released by the Board on its January 28, 2008 meeting.

Bond-LC No: 5027032

Insured For: Storm Sewers

Amount: \$ 254,088

Issue Date: May 22, 2007

I recommend the Board approve the drain's construction as complete and acceptable.

Sincerely,

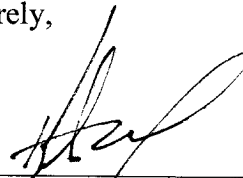

Kenton C. Ward, CFM
Hamilton County Surveyor

CURB INLET TABLE						
PIPE SIZE	STRUCTURES LESS THAN 48" FROM T/C TO INVERT	STRUCTURES GREATER THAN 48" FROM T/C TO INVERT	ANGLE AND QUALITY OF PIPES WILL REQUIRE SPECIAL DESIGN	STEPS REQUIRED	CURB CASTING *R-3501 N	CASTING *3501 TL & TR
12" to 18"	24"x24"		DESIGN APPROVAL	No	Yes	Yes
12" to 21"	30"x30"		DESIGN APPROVAL	No	Yes	Yes
18" to 21"		MH/BOX	DESIGN APPROVAL	Yes	Yes	Yes
21" to 27"	24"x36"		DESIGN APPROVAL	No	No	Yes
12" to 24"	36"x36"		DESIGN APPROVAL	No	Yes	Yes
24" OR LARGER	DESIGN APPROVAL		DESIGN APPROVAL	No	No	Yes
24" or LARGER		MH/BOX	DESIGN APPROVAL	Yes**	Yes	Yes

* PIPES NO LARGER THAN 18" CAN BE USED IN THE 2' SIDE OF THIS BOX
 ** HOODING AND OUT GOING PIPES EFFECT STEPS IN THIS STRUCTURE

SPECIAL NOTE: STRUCTURES DEEPER THAN 48" FROM T/C TO INVERT WILL BE A MH, OR A BOX WITH STEPS UNLESS SPECIAL DESIGN IS APPROVED.
 SPECIAL NOTE: STRUCTURES WILL BE DESIGNED FOR MAXIMUM FLOW IN PIPES
 SPECIAL NOTE: COUNTY MAY REQUIRE STEPS TO BE INSTALLED AFTER STRUCTURE IS SET, TO IMPROVE ACCESS.

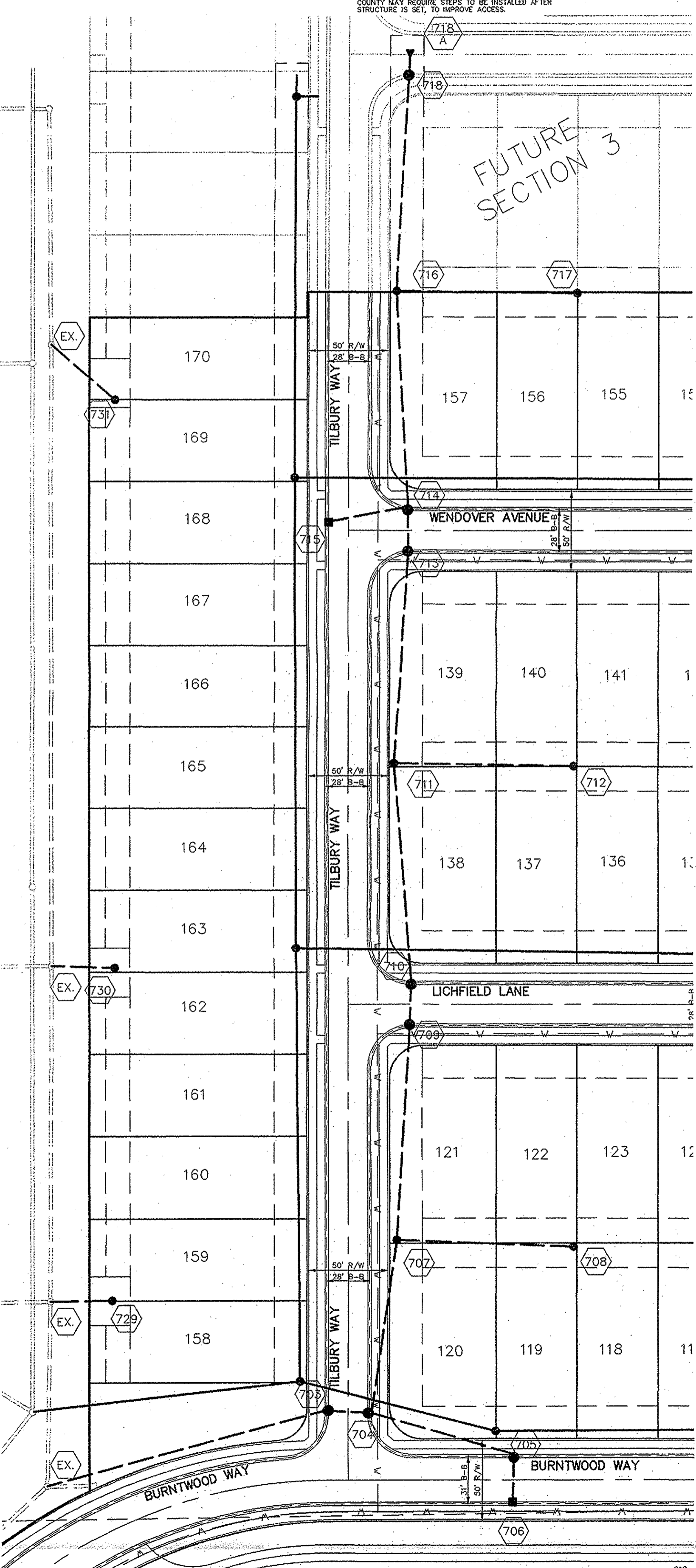

SCALE: 1"=50'

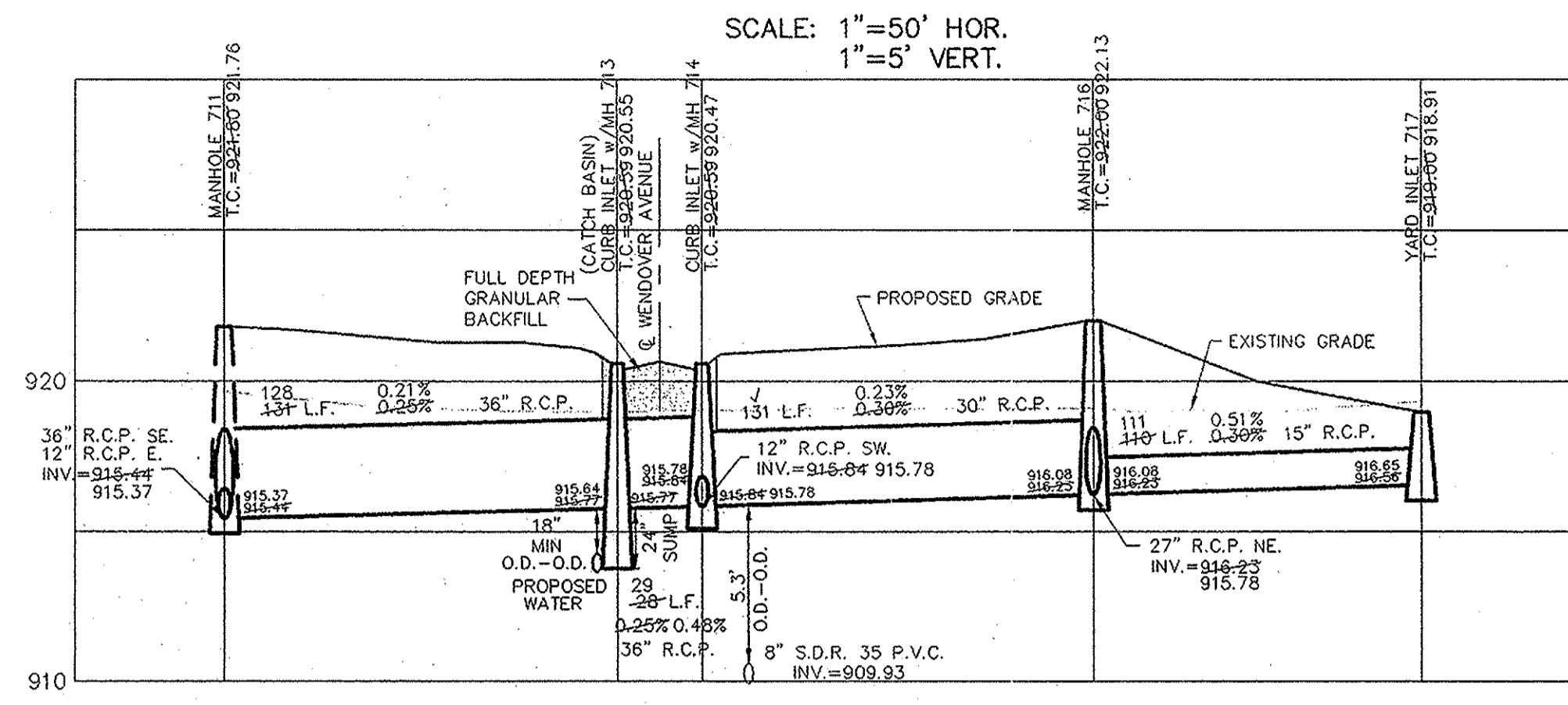

SCALE: 1"=50' HOR.
1"=5' VERT.

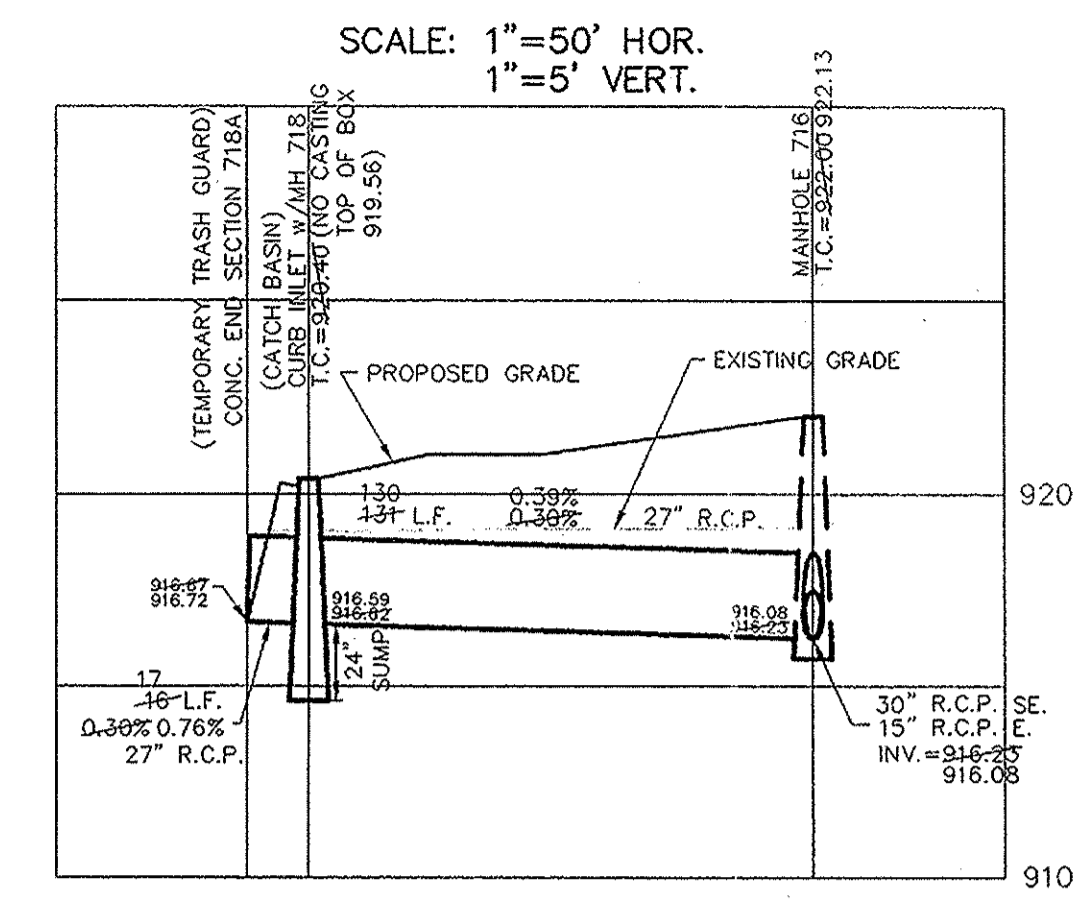

SCALE: 1"=50' HOR.
1"=5' VERT.

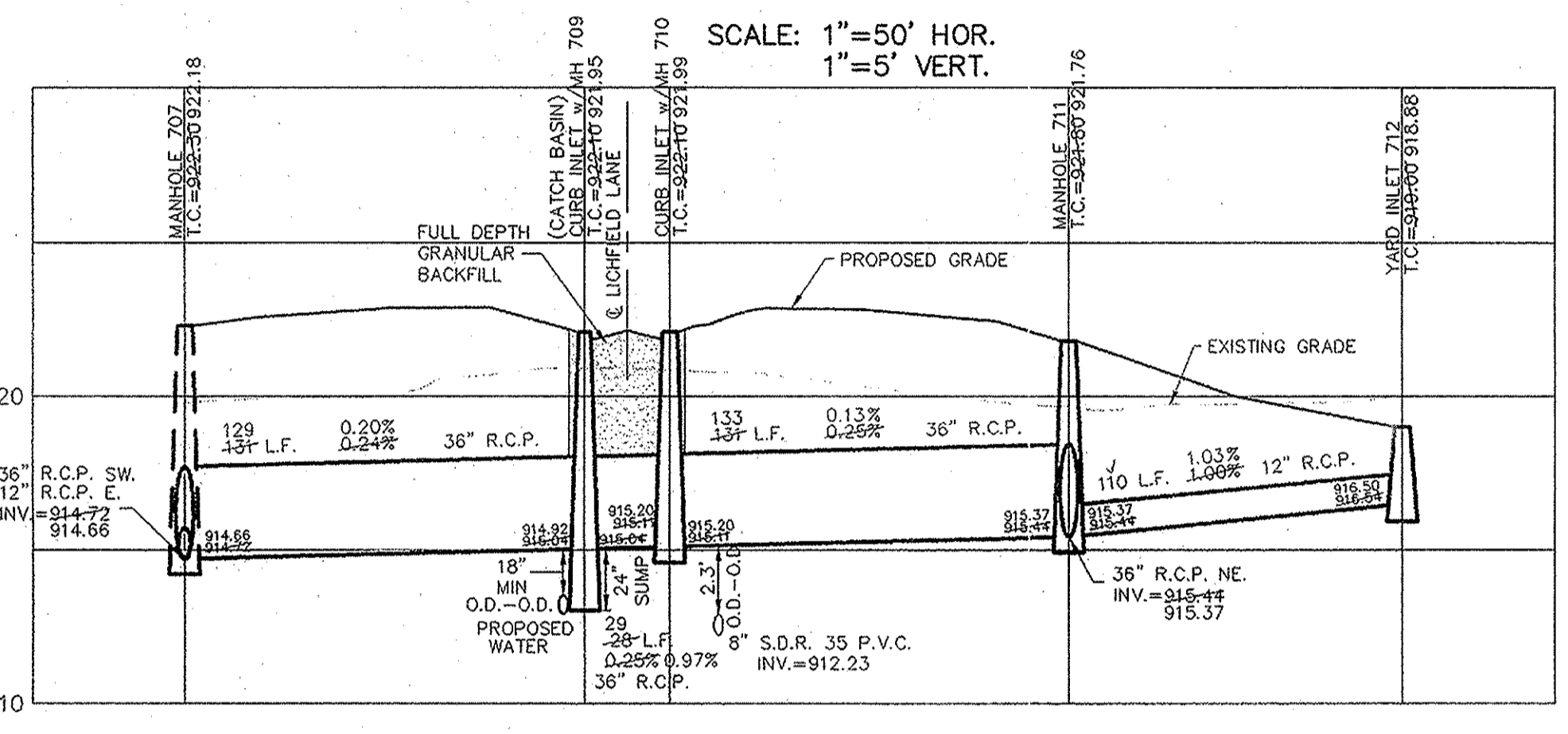

SCALE: 1"=50' HOR.
1"=5' VERT.

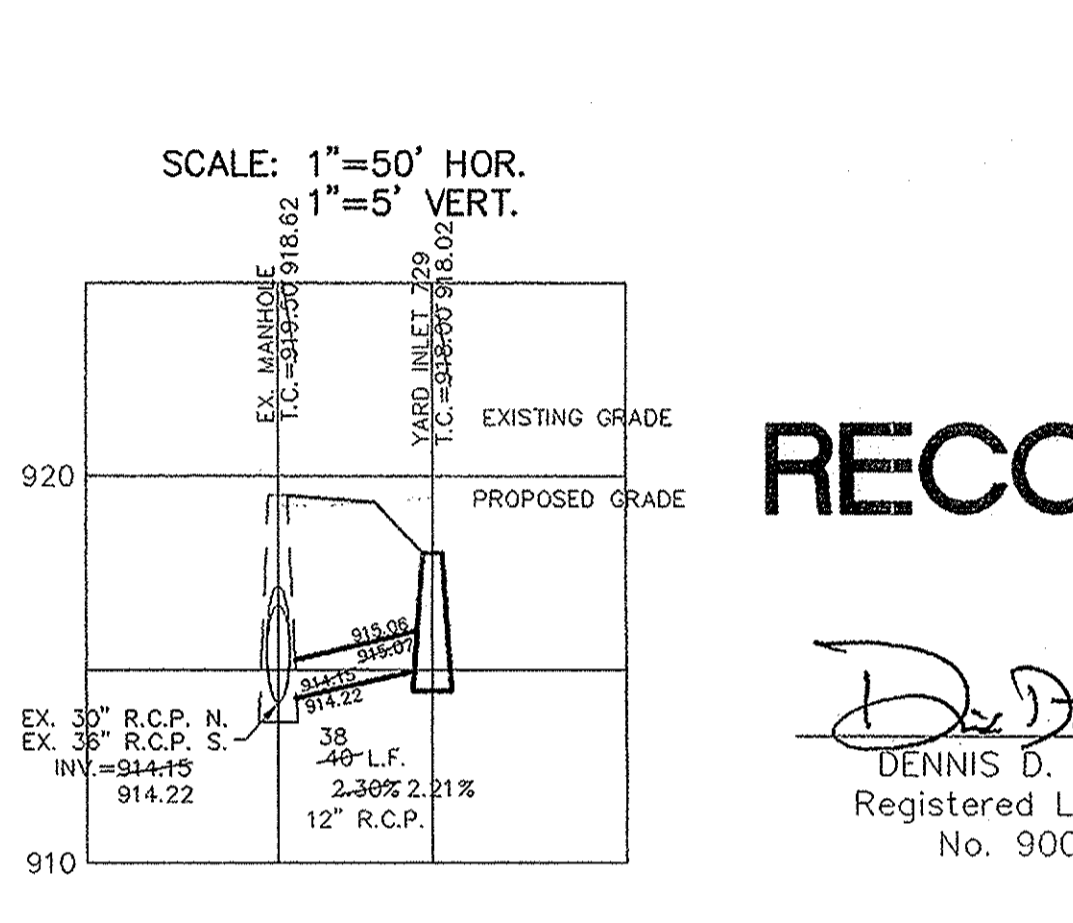

SCALE: 1"=50' HOR.
1"=5' VERT.

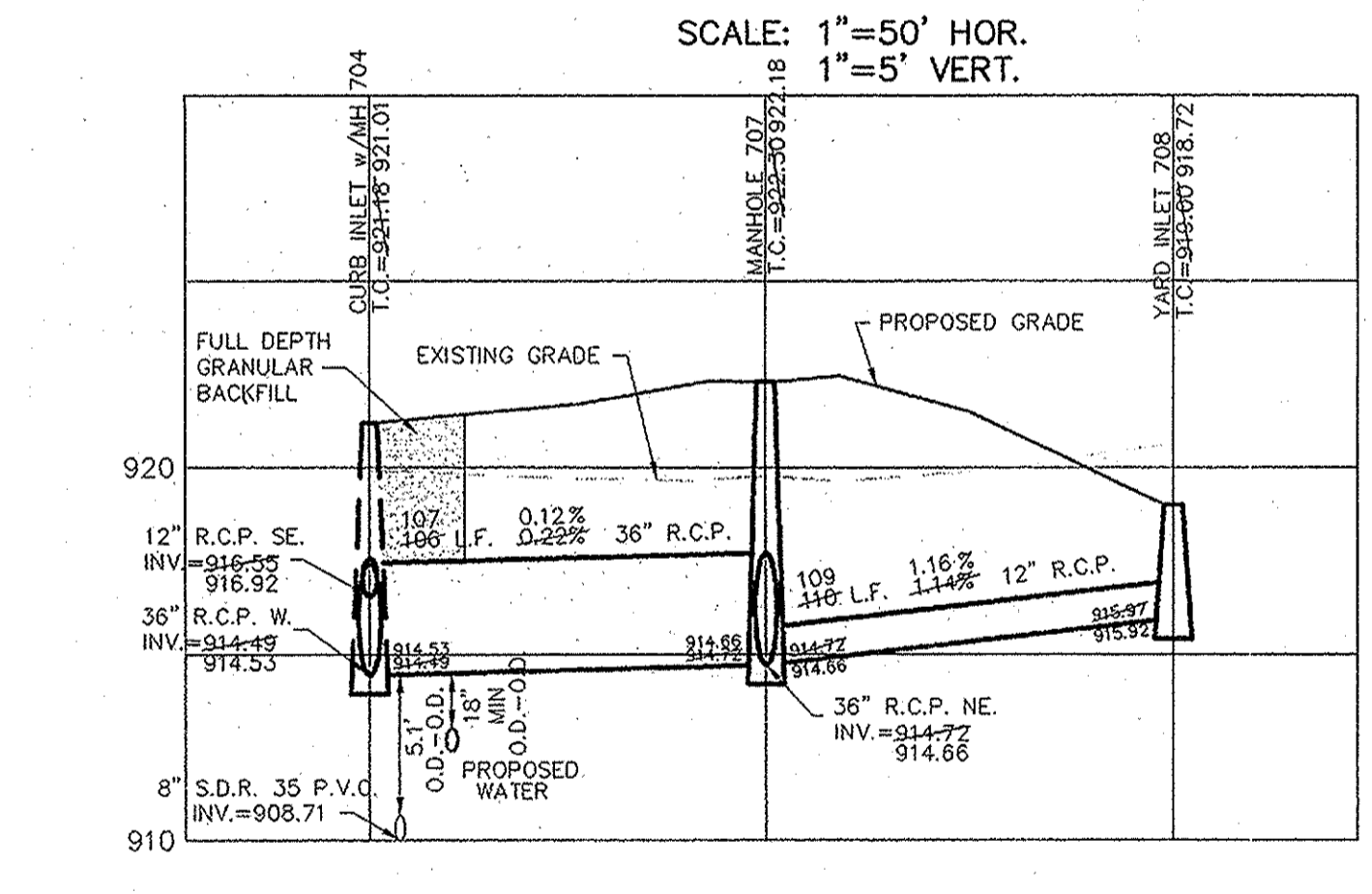

SCALE: 1"=50' HOR.
1"=5' VERT.

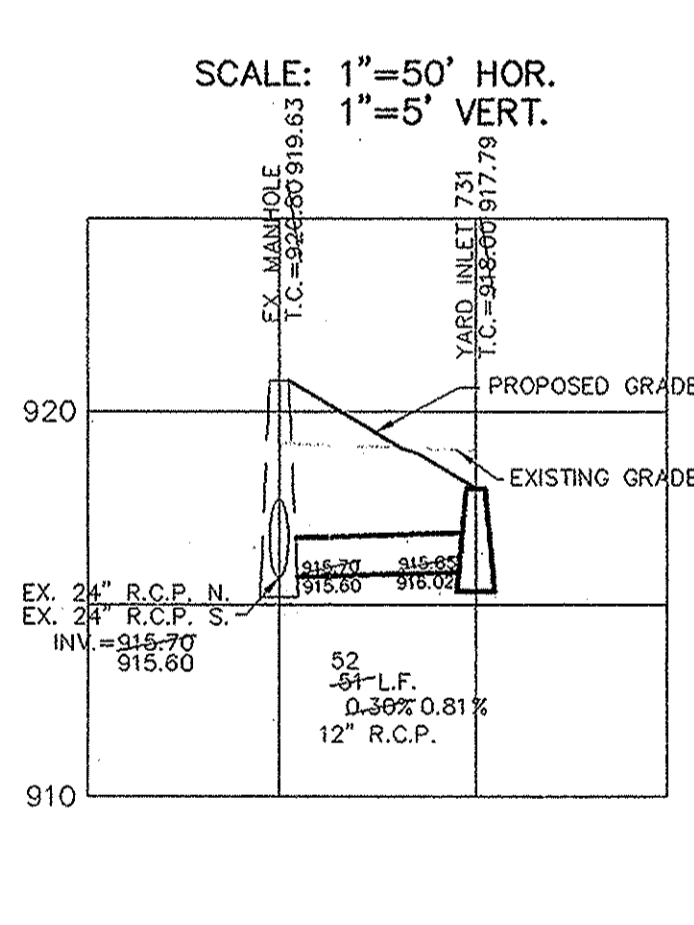

SCALE: 1"=50' HOR.
1"=5' VERT.

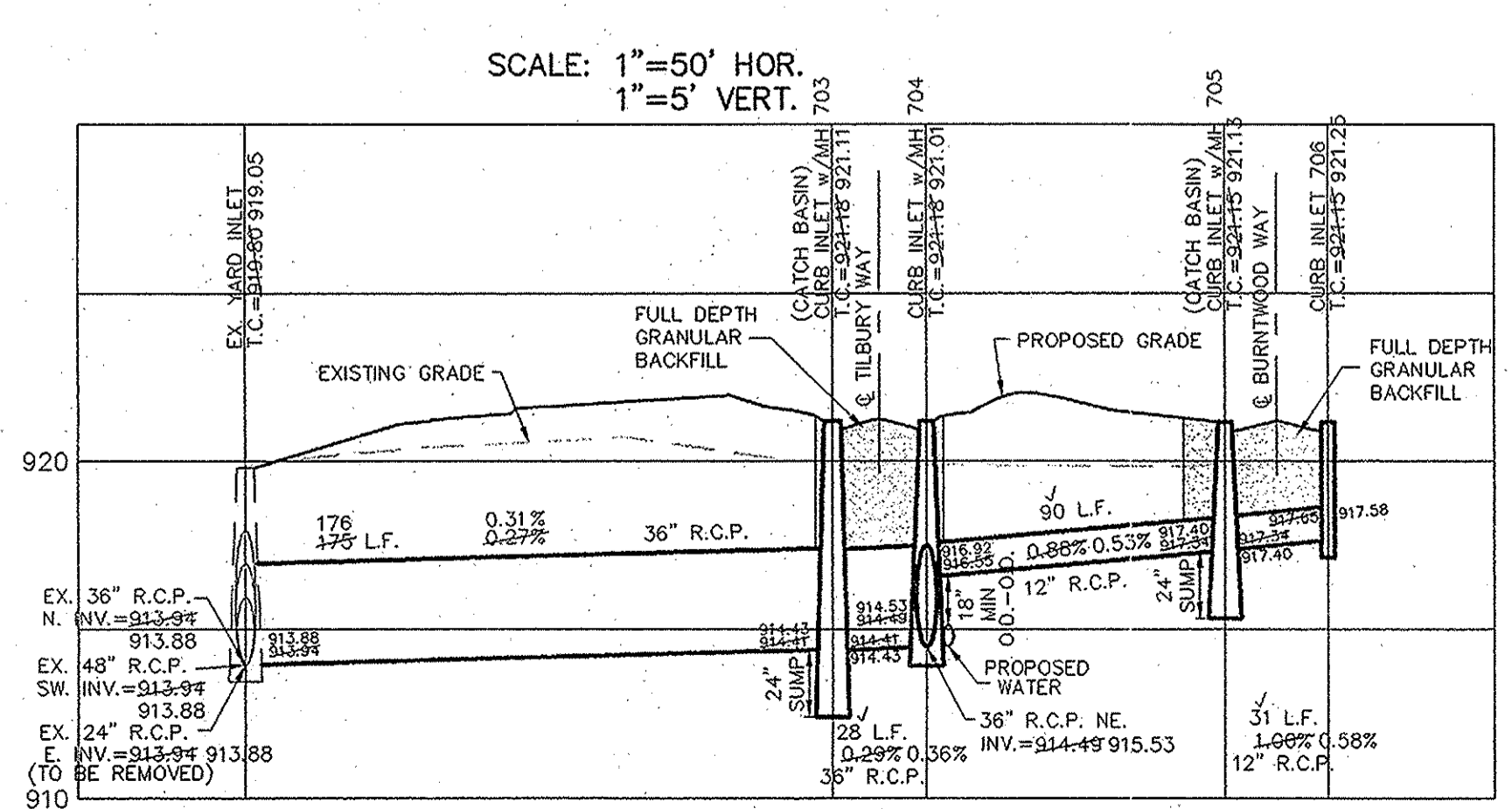

SCALE: 1"=50' HOR.
1"=5' VERT.

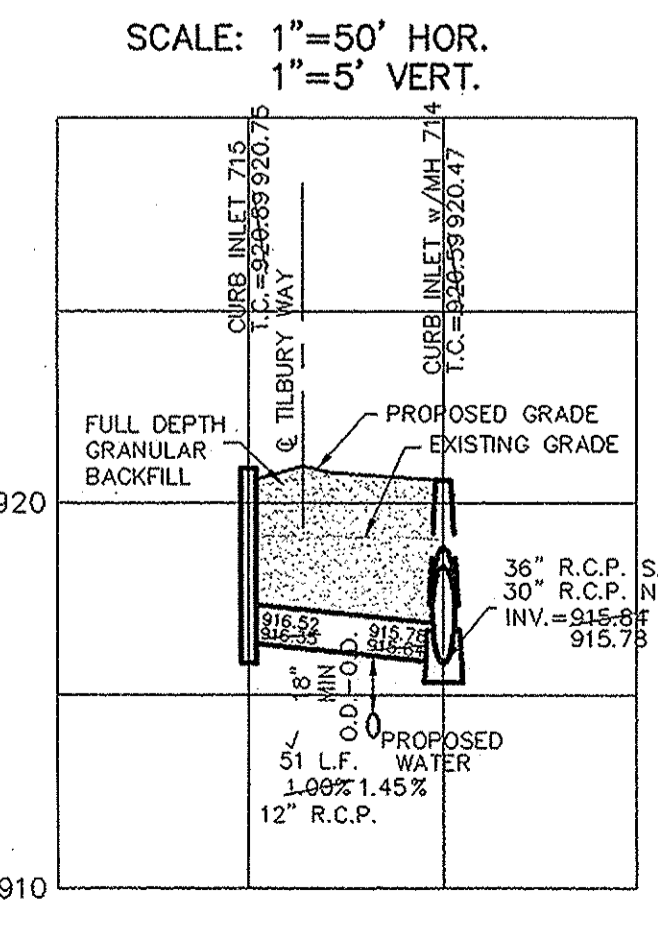

SCALE: 1"=50' HOR.
1"=5' VERT.

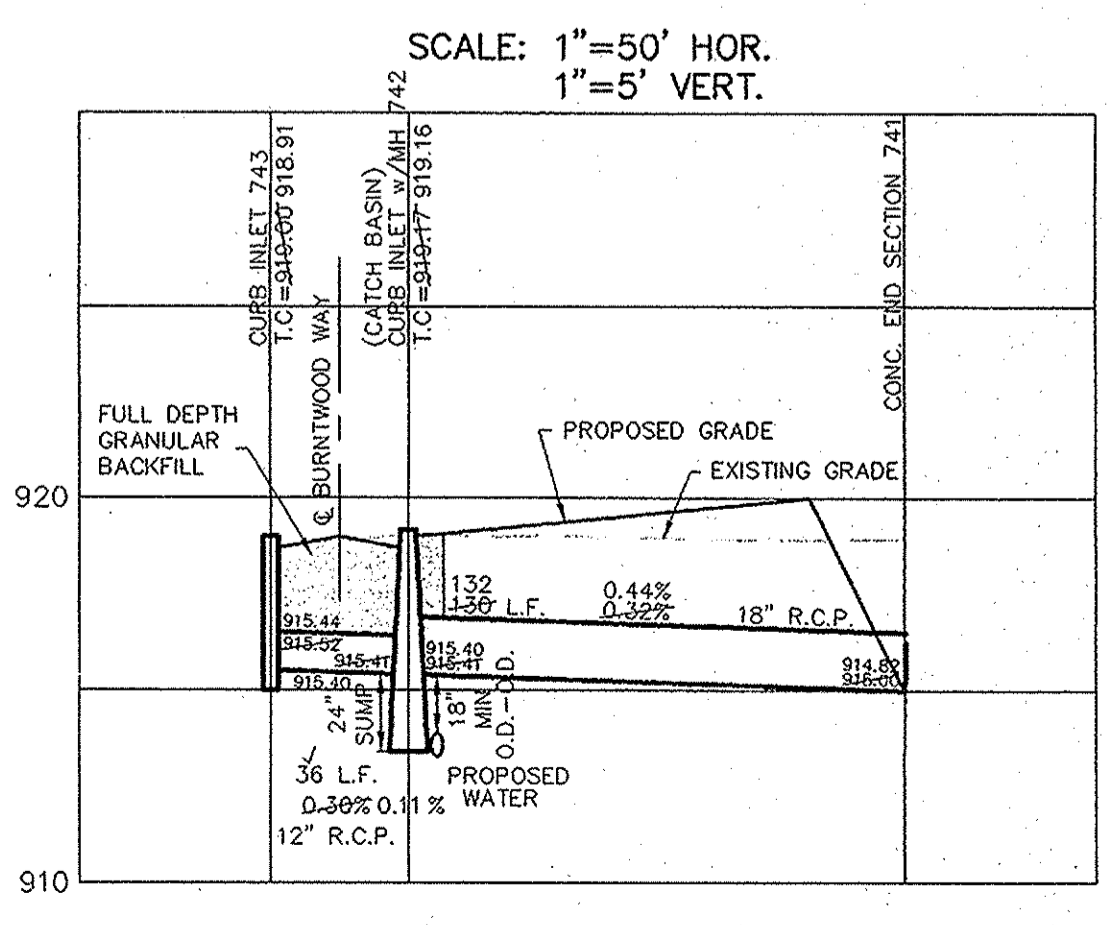

SCALE: 1"=50' HOR.
1"=5' VERT.

NOTE: ALL STORM STRUCTURES TO RECEIVE SOLID LID CASTINGS ARE TO BE CONSTRUCTED TO PROVIDE ONE 4" RISER RING NO MORE, NO LESS TO ACHIEVE PLAN RIM GRADE.
 ALL YARD INLETS ARE TO BE CONSTRUCTED AT A TOLERANCE OF +0.00' TO -0.20' OF PLAN GRADE.
 ALL STORM SEWER CASTINGS SHALL BE LABELED "DUMP NO WASTE-DRAINS TO WATERWAY"
 ALL STORM CROSSINGS IN RIGHT OF WAY WITH LESS THAN 30" COVER TO FINISH PAVEMENT GRADE WILL BE BACKFILLED WITH #8 STONE
 ALL SSD'S (SUBSURFACE DRAINS) WILL NEED TO BE DOUBLE WALL SMOOTH BORE PERFORATED (HDPE) PIPE.

RECORD DRAWING

Dennis D. Olmstead 10/10/07 DATE
 DENNIS D. OLMSTEAD
 Registered Land Surveyor
 No. 900012

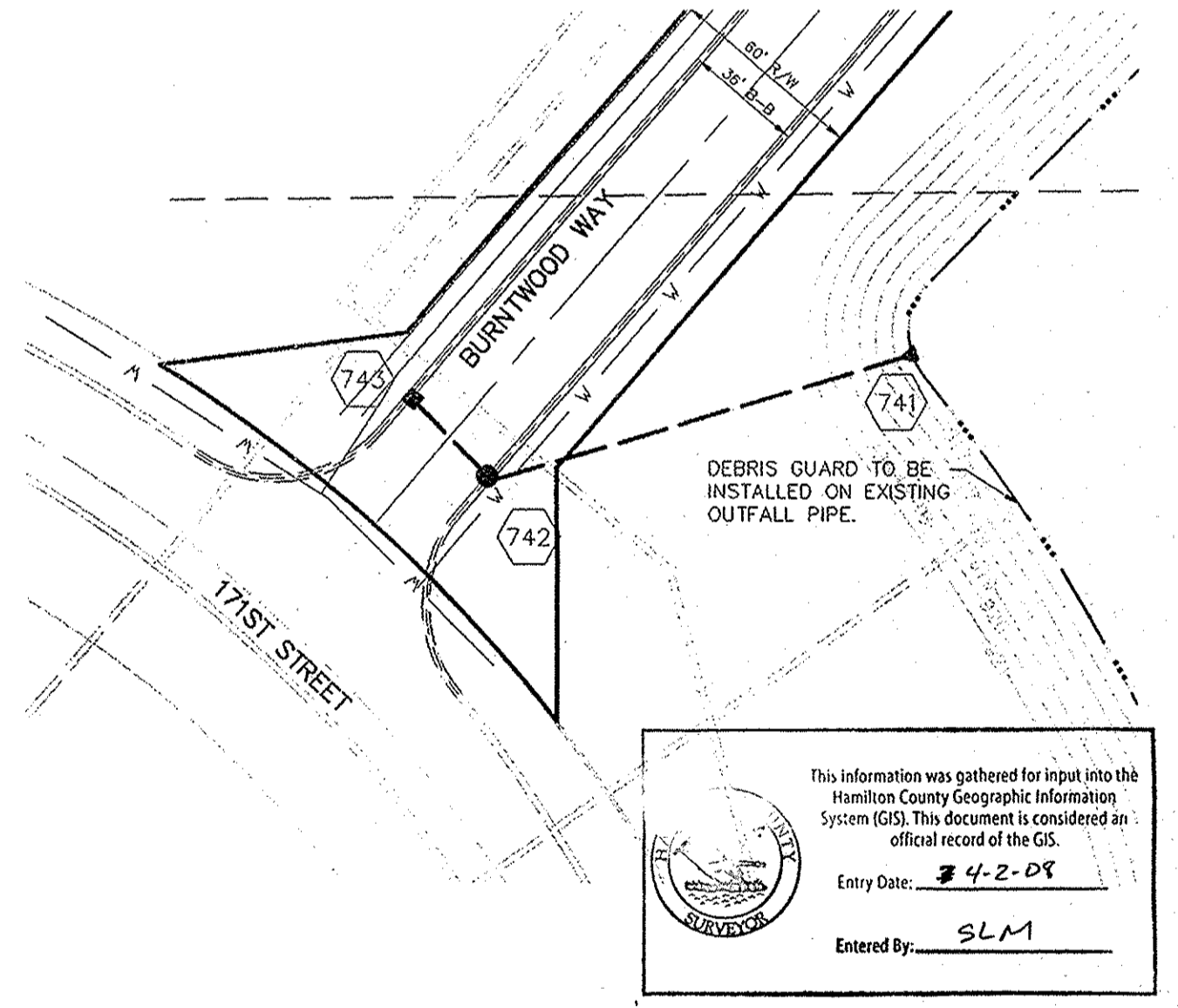

This information was gathered for input into the Hamilton County Geographic Information System (GIS). This document is considered an official record of the GIS.
 Entry Date: 4-2-08
 Entered By: SLM

STOEPPELWERTH & ASSOCIATES, INC.
 CONSULTING ENGINEERS & LAND SURVEYORS
 9940 Allisonville Rd., Fishers, IN 46038-2005
 Phone: (317) 849-5935 Fax: (317) 849-5942
 Toll Free: (800) 728-6917

CERTIFIED: 2/13/07
David J. Stoepelwerth
 REGISTERED PROFESSIONAL ENGINEER
 No. 19358
 STATE OF INDIANA

INDIANA
 WESTFIELD

STORM PLAN & PROFILES
 MAPLE VILLAGE SECTION TWO

DRAWN BY: BAH CHECKED BY: EEF
 SHEET NO. C600
 S & A JOB NO. 50690PLA-S2

RECORD DRAWING

D.D. OLMSTEAD
 DENNIS D. OLMSTEAD
 Registered Land Surveyor
 No. 900012
 DATE 10/2/07

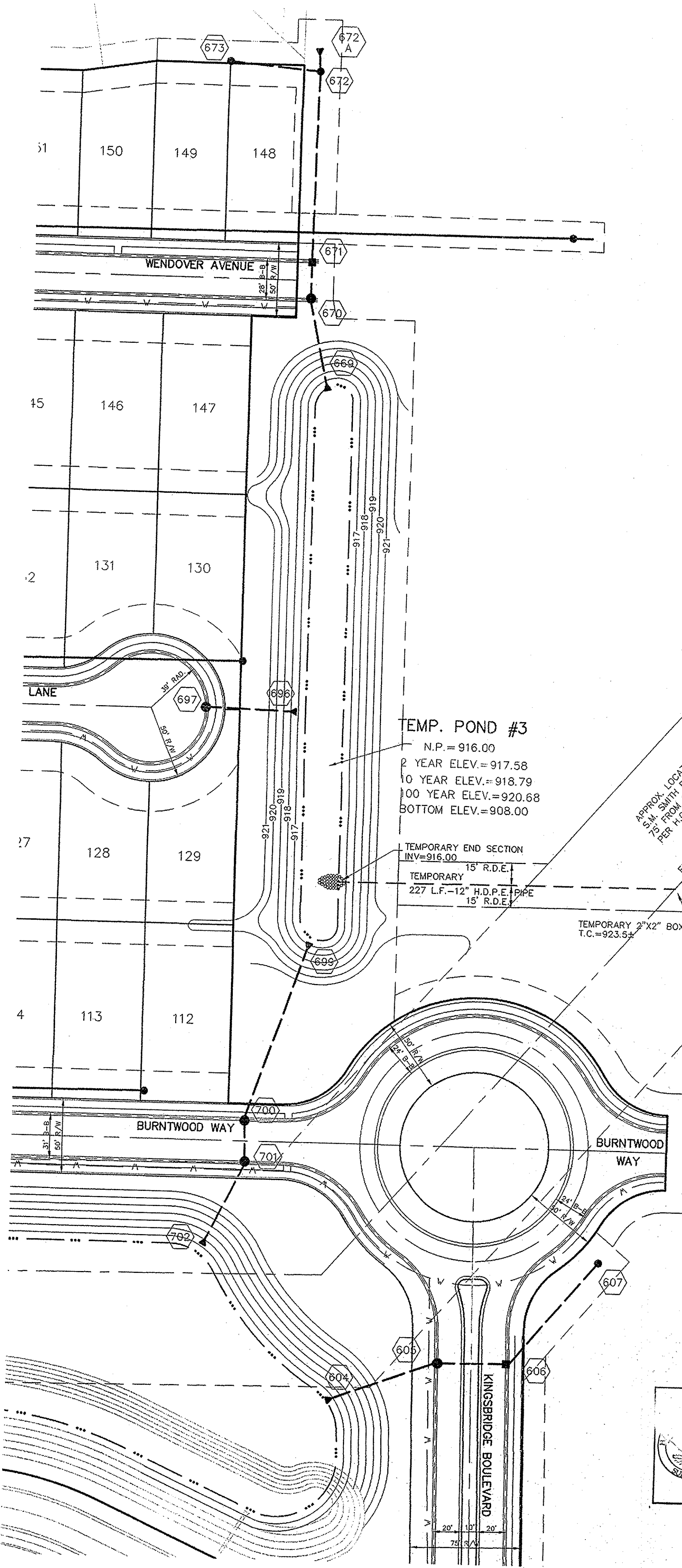

FUTURE SECTION 5

This information was gathered for input into the Hamilton County Geographic Information System (GIS). This document is considered an official record of the GIS.
 Entry Date: 10-7-06
 Entered By: SLM

SCALE: 1" = 50' HOR.
 1" = 5' VERT.

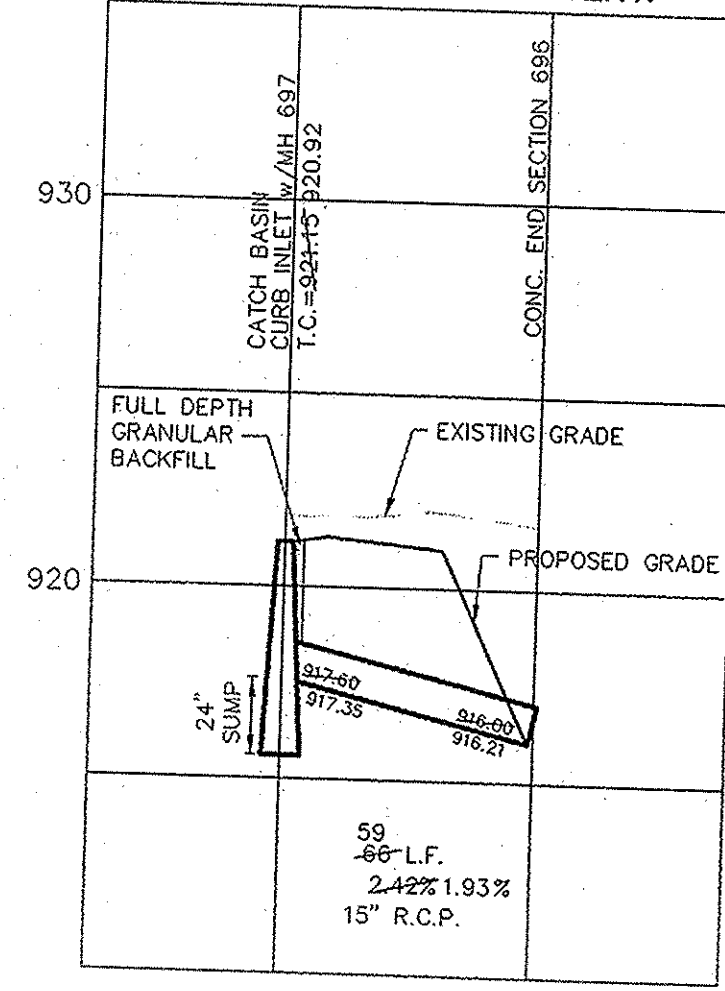

SCALE: 1" = 50' HOR.
 1" = 5' VERT.

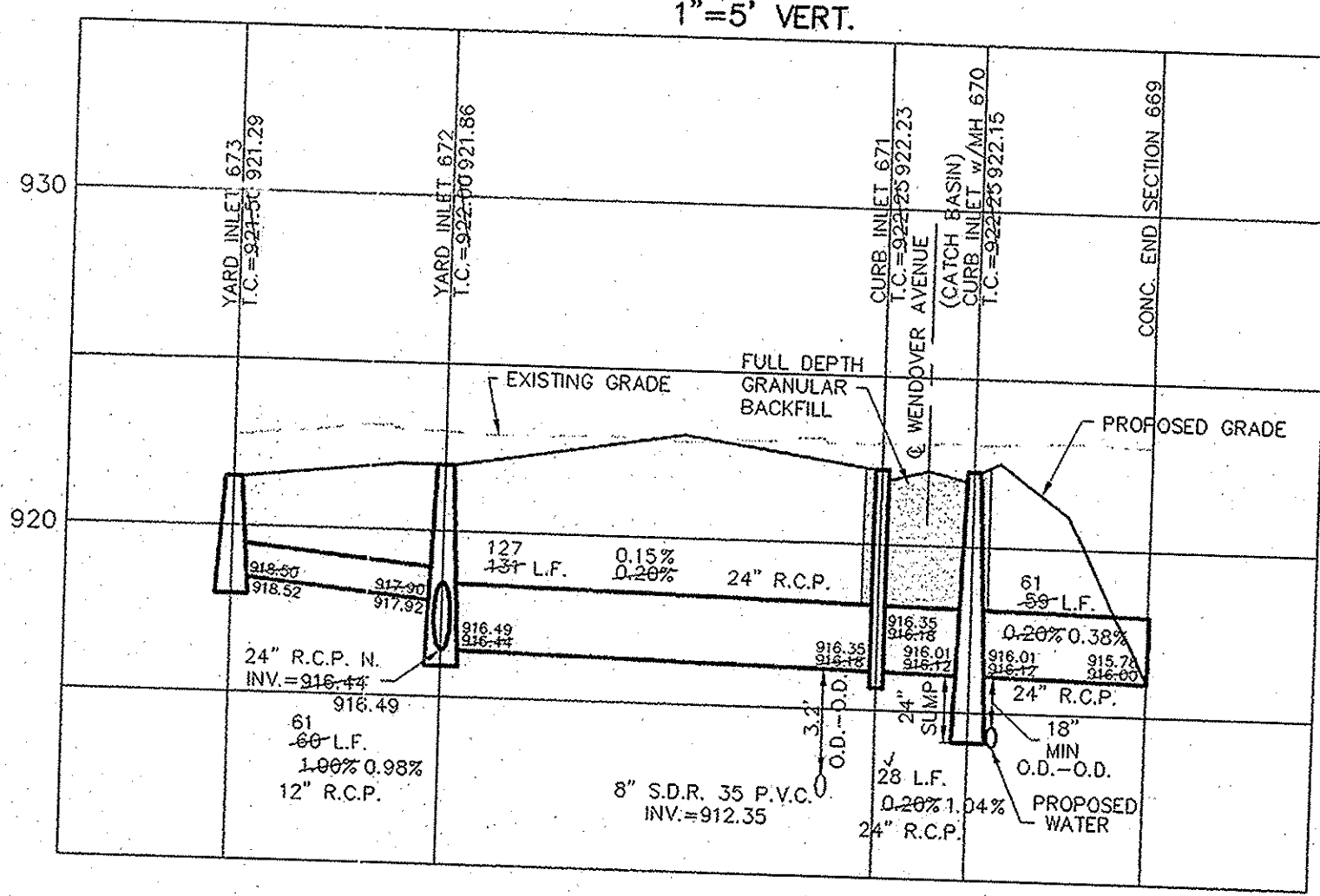

SCALE: 1" = 50' HOR.
 1" = 5' VERT.

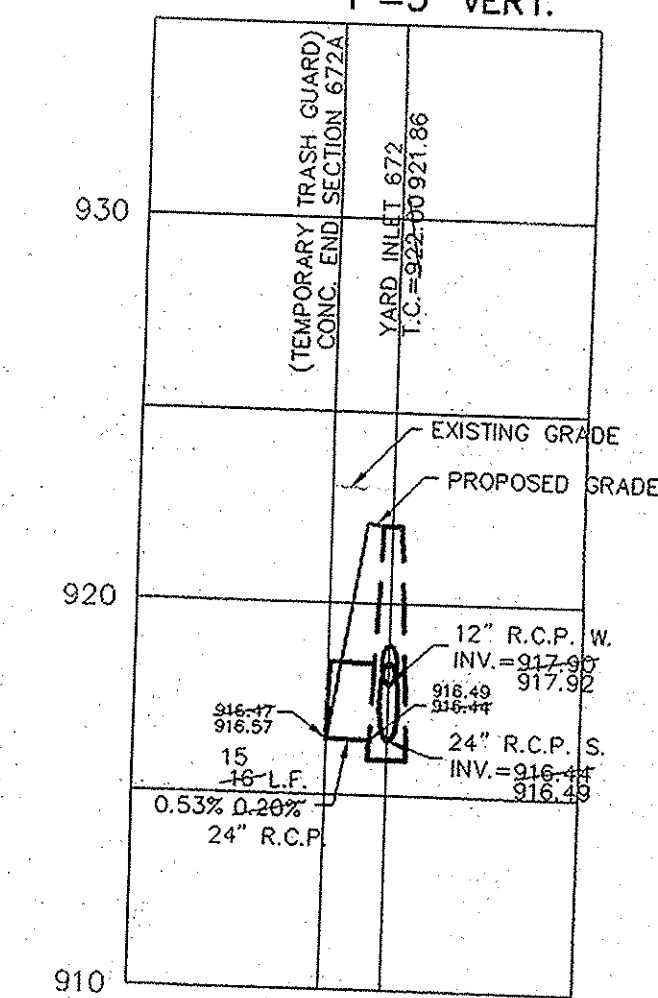

SCALE: 1" = 50' HOR.
 1" = 5' VERT.

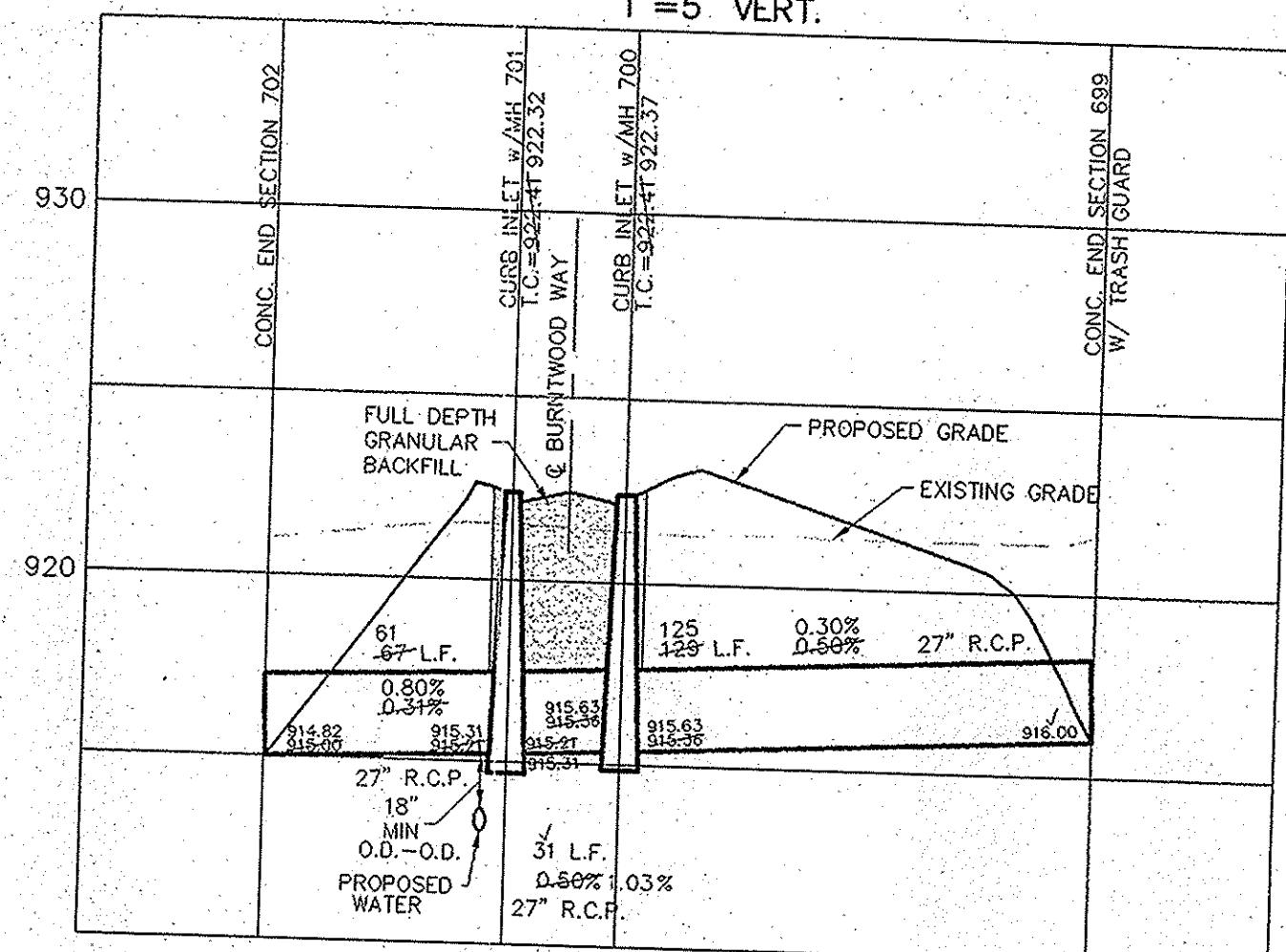

SCALE: 1" = 50' HOR.
 1" = 5' VERT.

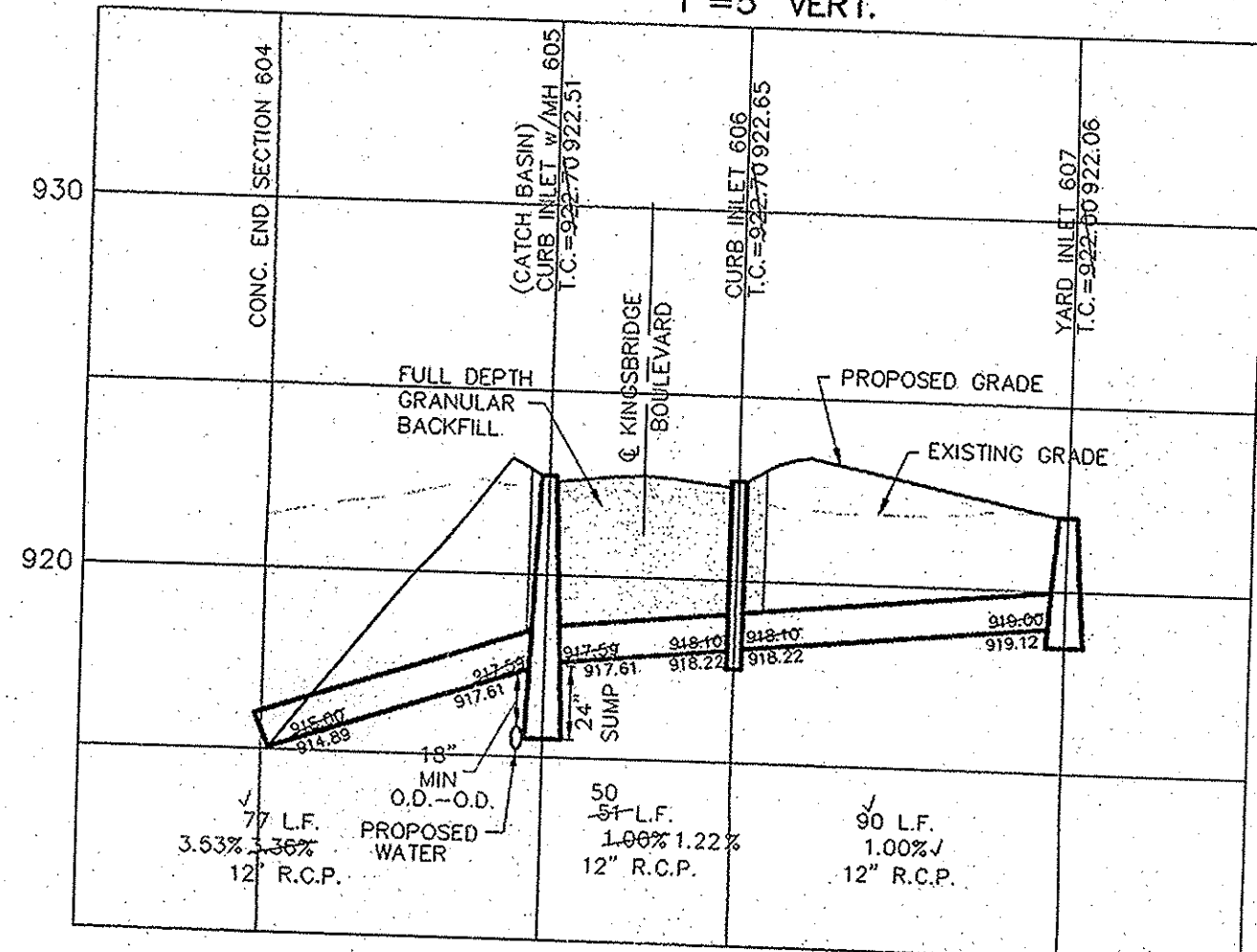

CURB INLET TABLE

PIPE SIZE	STRUCTURES LESS THAN 48" FROM T/C TO INVERT	STRUCTURES GREATER THAN 48" FROM T/C TO INVERT	ANGLE AND QUALITY OF PIPES WILL REQUIRE SPECIAL DESIGN	STEPS REQUIRED	CURB CASTING *R-3501 N	CASTING *3501 TL & TR
12" to 18"	24"x24"		DESIGN APPROVAL	No	Yes	Yes
12" to 21"	30"x30"		DESIGN APPROVAL	No	Yes	Yes
18" to 21"		MH/BOX	DESIGN APPROVAL	Yes	Yes	Yes
21" to 27"	24"x36"		DESIGN APPROVAL	No	No	Yes
12" to 24"	36"x36"		DESIGN APPROVAL	No	Yes	Yes
24" OR LARGER		MH/BOX	DESIGN APPROVAL	No	No	Yes
24" or LARGER		MH/BOX	DESIGN APPROVAL	Yes**	Yes	Yes

* PIPES NO LARGER THAN 18" CAN BE USED IN THE 2' SIDE OF THIS BOX
 ** INCODING AND CUT CONING PIPES EFFECT STEPS IN THIS STRUCTURE

SPECIAL NOTE:
 STRUCTURES GREATER THAN 48" FROM T/C TO INVERT SHALL BE A MIN. OF A BOX WITH STEPS UNLESS SPECIAL DESIGN IS APPROVED.

SPECIAL NOTE:
 STRUCTURES WILL BE DESIGNED FOR MAXIMUM FLOW IN PIPES

SPECIAL NOTE:
 COUNTY MAY REQUIRE STEPS TO BE INSTALLED AFTER STRUCTURE IS SET TO IMPROVE ACCESS.

STOEPPELWERTH & ASSOCIATES, INC.
 CONSULTING ENGINEERS & LAND SURVEYORS
 9940 Allisonville Rd., Fishers, IN 46038-2005
 Phone: (317) 849-5935 Fax: (317) 849-5942
 Toll Free: (800) 728-8917

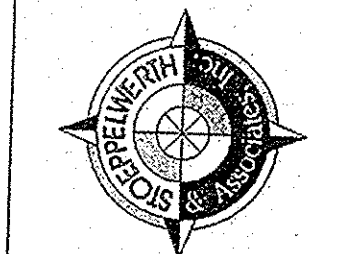

STORM PLAN & PROFILES
 MAPLE VILLAGE SECTION TWO

DRAWN BY: BAH
 CHECKED BY: EEF
 SHEET NO. C601

DATE	MARK	REVISIONS	BY
10/2/07		ADD TEMPORARY TRASH GUARD TO STR. 672A	CRM
5/7/07		REVISED PER WPD COMMENTS	SEF
4/8/07			BAH

CERTIFIED: 2/13/07
 DENNIS D. OLMSTEAD
 REGISTERED LAND SURVEYOR
 No. 19358
 STATE OF INDIANA
 PROFESSIONAL ENGINEER

WESTFIELD, INDIANA